

T2* MRI of the Pancreas in Thalassemia... Beyond the Liver and the Heart

At a glance:

- The most common cause of death in patients with thalassemia major is heart failure secondary to iron overload (IO).
- Pancreatic iron overload precedes myocardial iron overload, sometimes even up to a decade, and is

therefore a useful tool to predict myocardial iron overloading.

- A normal global pancreas T2* value > 20 ms has a negative predictive value of 100% for cardiac IO & disturbances of glucose metabolism

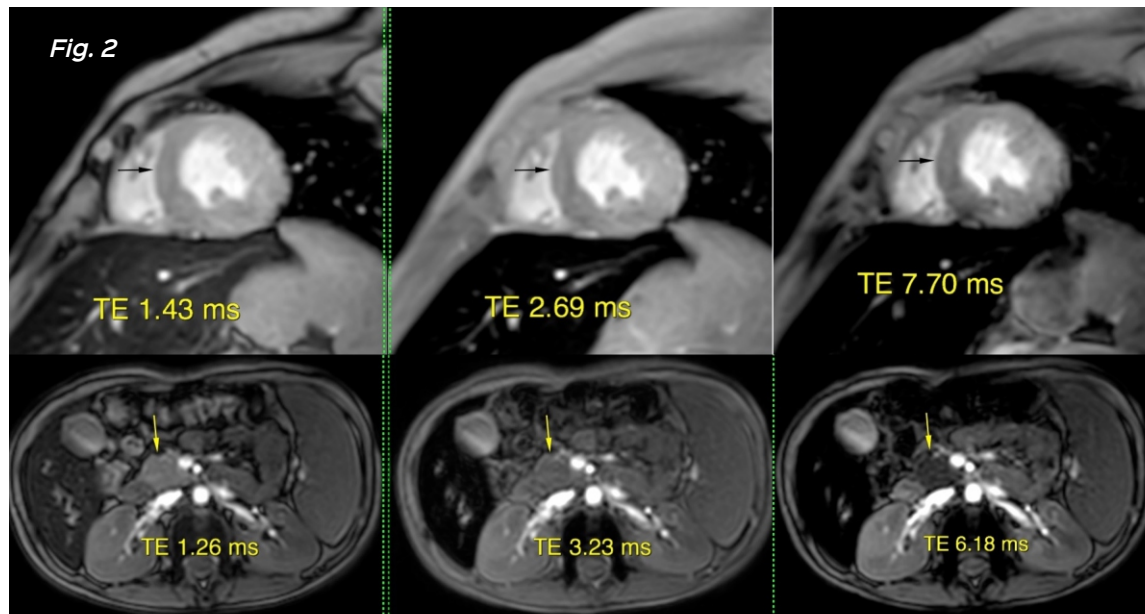

Figure 2: 9-years old boy with β -thalassemia major . Multi-echo GRE T2* short axis sequence of the heart (top row) shows no darkening of the myocardium (black arrows). T2* value was greater than 20, suggestive of absence of iron overload. Multi-echo GRE T2* axial sequence of the pancreas (bottom row) shows progressive darkening of the pancreatic head (yellow arrows) Fig 1. The T2* value is 10.1 ms, suggestive of mild iron overload.

Pancreatic iron overload precedes myocardial iron overload, sometimes even up to a decade, and is therefore a useful tool to predict myocardial iron overloading. This is attributed to the presence of the same L-type calcium iron channels in the two organs. A normal global pancreas T2* value > 20 ms has a negative predictive value of 100% for cardiac IO & disturbances of glucose metabolism.

Subscribe to INNER SPACES : info@jankharia.com

Online version : <http://picture-this.in/index.php/inner-spaces/>

Main Clinic

383 | Bhaveshwar Vihar | Sardar V. P. Road | Prarthana Samaj | Charni Road | Mumbai 400 004 | T: 022 66173333 | F: 022 2382 9595

Cardiac, Chest & Interventional CT

461 | Nishat Business Centre | Arya Bhavan | Sardar V. P. Road | Mumbai 400 004 | T: 022 2380 2172 | 022 2389 3551 / 2

PET / CT, Organ Optimized 3T MRI

Gr. Floor | Piramal Tower Annexe | G. K. Marg | Lower Parel | Mumbai 400 013 | T: 022 6617 4444

Owner, Printer & Publisher: Dr. Bhavin Jankharia

Published at: Dr. Jankharia's Imaging Centre

Bhaveshwar Vihar, 383, S.V.P. Road, Prarthana Samaj, Charni Road, Mumbai 400 004.